

Planning Clearance No. PP/232/89  
**APPROVED**  
 Subject to the conditions in this office letter  
 No. 29.8/89  
 FOR MEMBER SECRETARY  
 MADRAS METROPOLITAN  
 DEVELOPMENT AUTHORITY

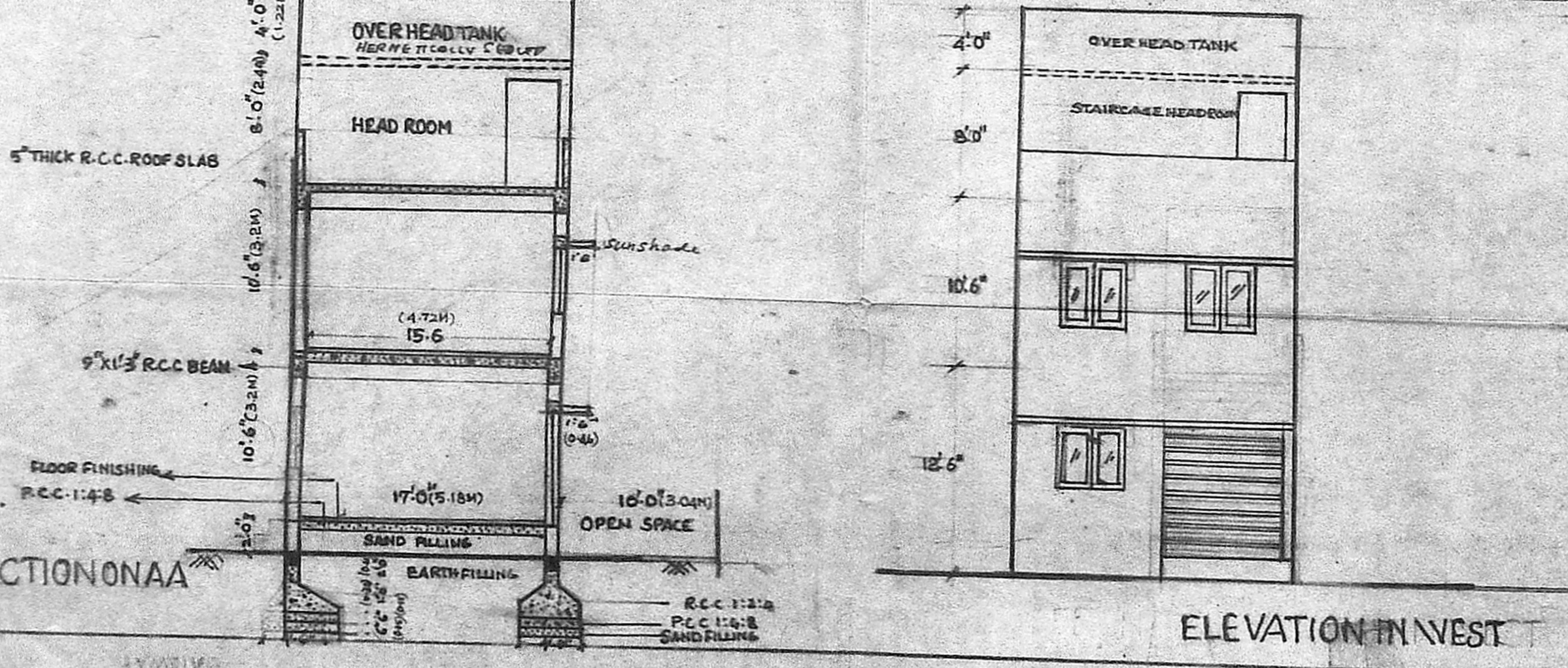
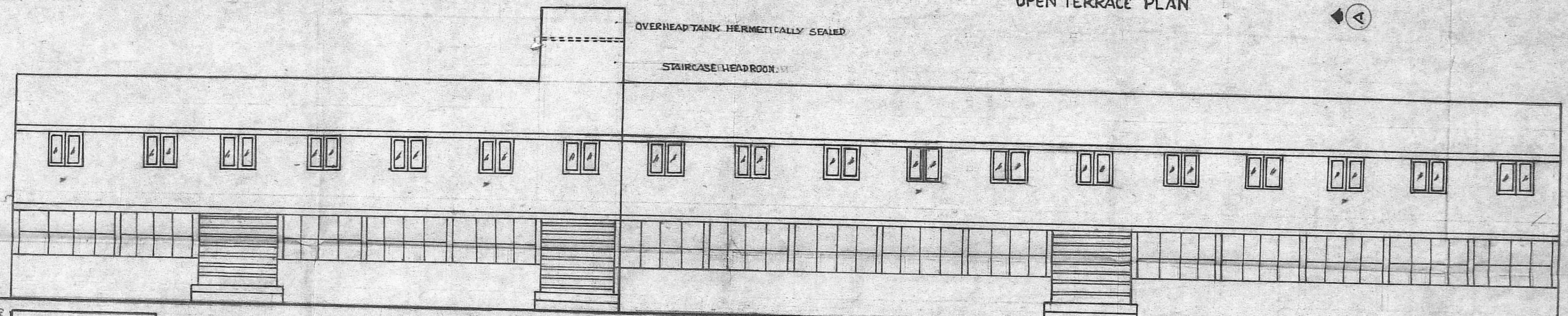
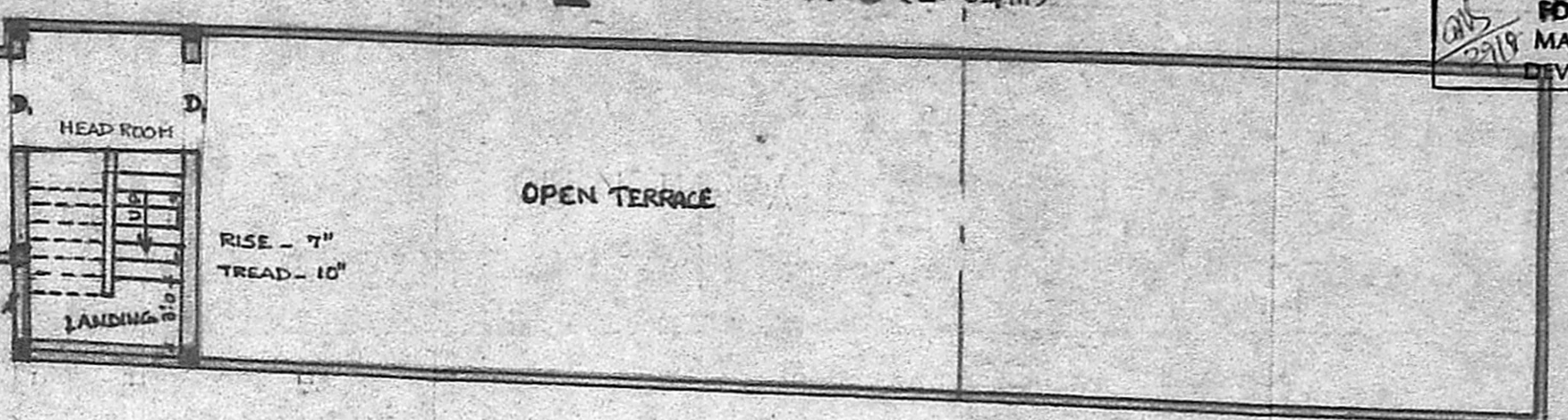

**SPECIFICATIONS.**  
 1. FOUNDATION: R.C.C. FOOTINGS & SUPER STRUCTURE: 4 COLUMNS R.C.C. FRAME IN 11214 MIX BRICK WORK  
 2. WALLS: IN CIM F.S.  
 3. FINISHES: WALLS IN C.M.S PLASTER & PAINTED MOSAIC  
 4. JOINERY: TEAK WOOD  
 5. WEATHERING: COUNTRY TILES OVER B.E. JELBY CONCRETE 1:3.

**JOINERY**  
 ROLLING SHUTTER RS: 6'x8'0"  
 DOORS: D1: 3'6" x 7'0" TEAK PANELLED SASHES  
 D2: 2'6" x 7'0" WIPDOWN 10' 4" x 14'0" T.O. GLAZED  
 VENTILATORS V: 2'0" x 3'0" WELD MESH FRAME: 4'0" x 4'3"

**PROPOSAL: WORKSHOP FOR MANUFACTURE OF FLOUR MILL MACHINERY & PARTS**  
 AT DOOR NO 140, TIRUVOTTIYUR HIGH ROAD, RS NO 4915/1, BLOCK NO. 81, TONDAR PET VILLAGE, MADRAS CORP. DIVISION.

**APPLICANT**  
 R. BALARAMAN  
 PROPRIETOR  
 FLOUR MILL ENGINEERING, MADRAS.

**ARCHITECTS**  
 RADHEY MOHAN CHANDRAN  
 B.Sc., G.DARCH AMIET (LOND) F.I.A.  
 REG. ARCHITECT  
 CA NO-75/1265  
 CORP. NO. 81-88/89

**RADHEY MOHAN ASSOCIATES**  
 ARCHITECTS, ENGINEERS & VALUERS  
 574 MOUNT ROAD MADRAS 6.

DATE: 6.8.89  
 SCALE: 1"=8'0"

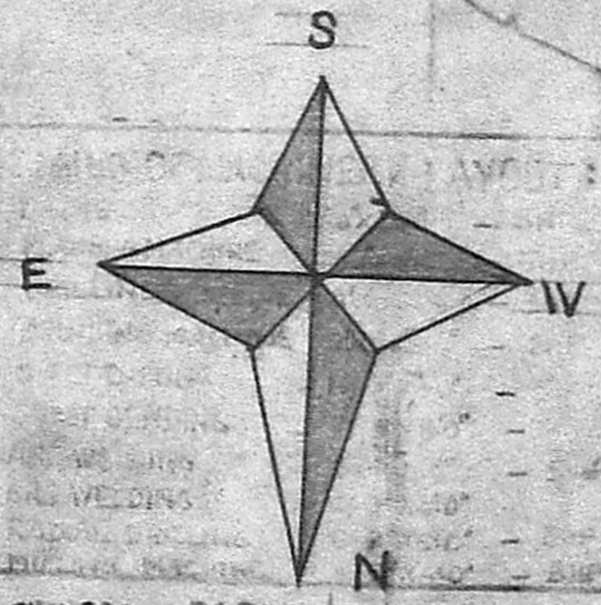

TIRUVOTTIYUR HIGH ROAD 107.0' WEST



Inspected / plan  
20/8/85

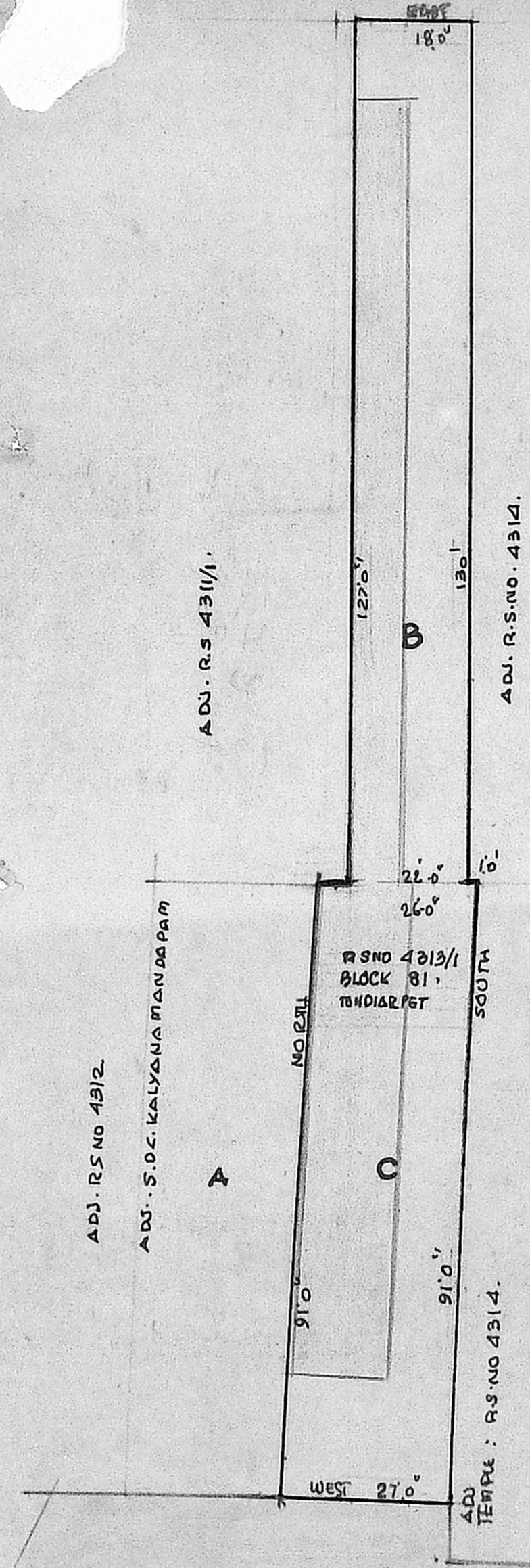

PLOT AREA  
 C : 2411 SFT  
 B : 2570 "  
 TOTAL 4981 SFT.  
 (2 GRDS. (1818 SFT.))

**SITE PLAN** SCALE 1" = 20'0"  
 PLOT BAC TO BE RECONSTITUTED NORTH  
 OWNERSHIP BEING SAME  
 PLOT. B. DOCUMENT NO. 171/89  
 PLOT. C. DOCUMENT NO. 172/89

TIRUVOTTIYUR HIGH ROAD 107'0"  
 R.S. NO. 3961.

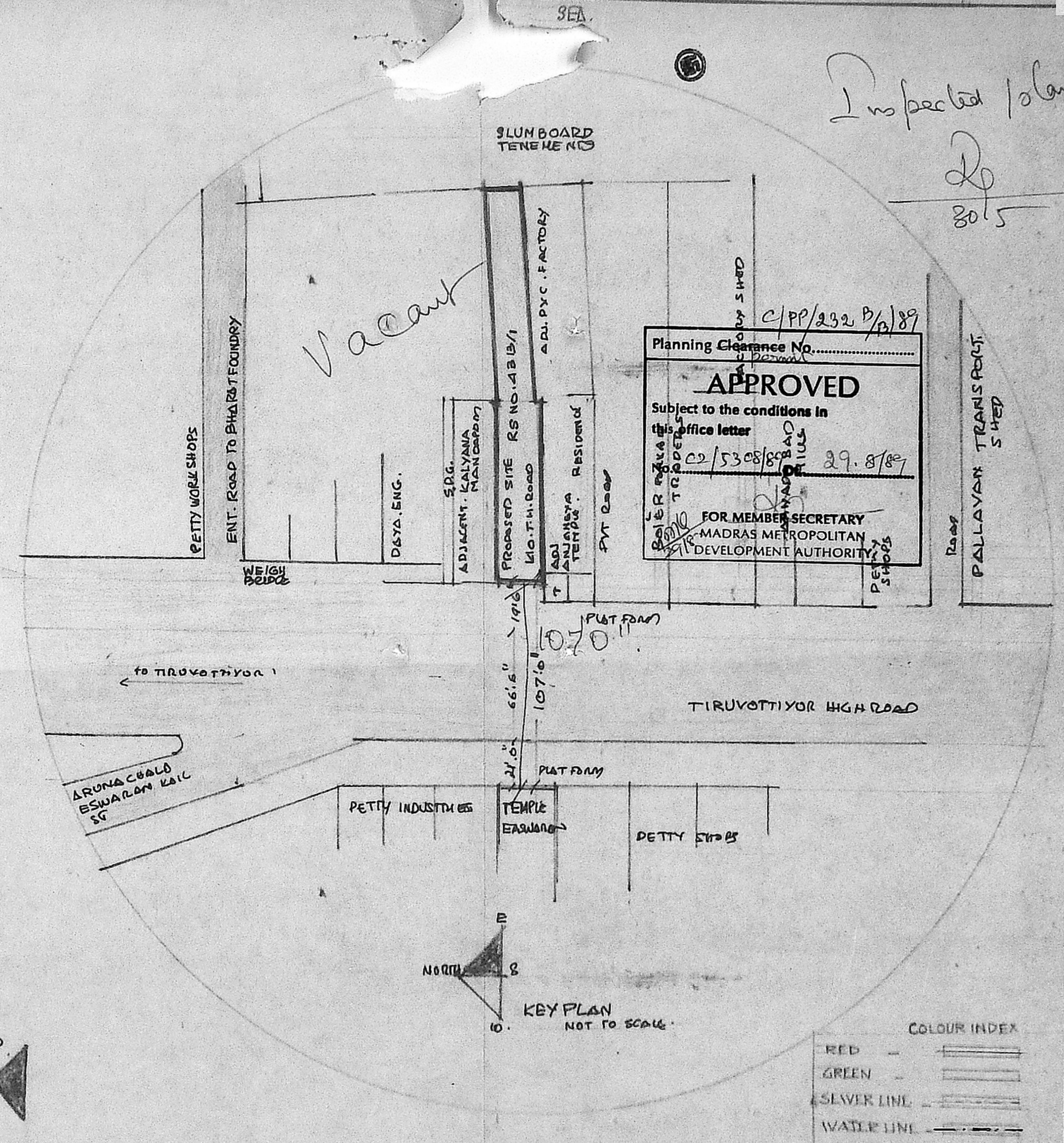

**PROPOSAL**

APPLICANT. R. BALARAM/  
 DATE 27.12.88.

A.T. DOOR NO. 140. TIRUVOTTIYUR HIGH ROAD  
 R.S. NO. 431/1. BLOCK NO. 81  
 THONDIA PET VILLAGE

ARCHITECTS Radhey Mohan  
 RADHEY MOHAN CHUNDUR  
 RG. ARCHITECT. (81-82/89) LOQP. OF MADRAS  
 RADHEY MOHAN ASSOCIATES, 57A HOUGHTON ROAD  
 MADRAS 6